PART OF S.W. 1/4, SEC. 23, T.6N., R.2W., S.L.B.&M.

HILL ACRES SUBDIVISION

IN WEST HAVEN CITY

TAXING UNIT: 276

SCALE 1"=100'

PREFIX: 15-105

SEE PAGE 106

SEE PAGE 61-3

SEE PAGE 61-2

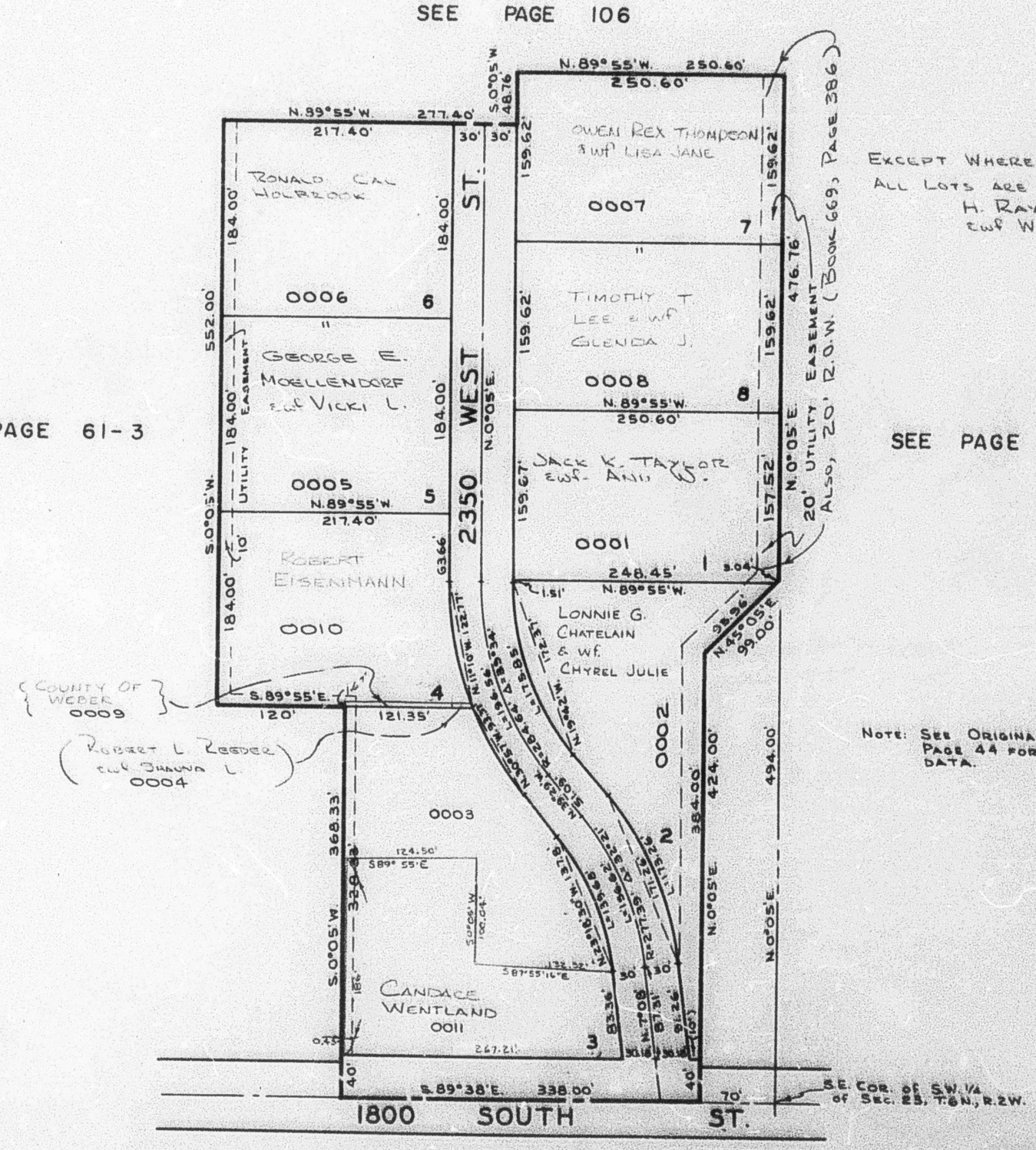

EXCEPT WHERE OTHERWISE SHOWN, ALL LOTS ARE OWNED BY: H. RAY HILL & wf WYNONA

NOTE: SEE ORIGINAL PLAT IN BOOK 16, PAGE 44 FOR COMPLETE ENGINEERING DATA.

SEE PAGE 75